

Trombone alto

Missa in c

KV 427 (417 a)

Wolfgang Amadeus Mozart

KYRIE

Andante moderato

Viol. 1

p

6

f

15

21

26

p

51

p

74

f

79

p

85

p *pp*

GLORIA

Allegro vivace

f

2

7

11

15

19

p

24

34

f

38

42

p

48

4

Laudamus te: tacet

Gratias
Adagio

f

7

f

Domine: tacet

Qui tollis

Largo

Viol. 1

f

6

f

14

f

23

f

34

f

40

p

46

f

52

p *pp*

Quoniam: tacet

Jesu Christe
Adagio

Cum Sancto Spiritu

Trombone alto

89

100

107

117

133

145

156

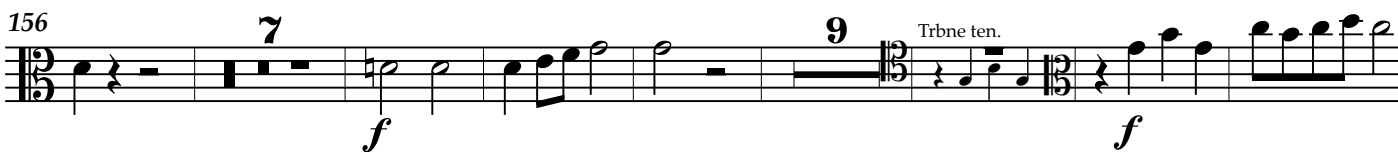

179

186

CREDO: tacet

Et incarnatus est: tacet

SANCTUS

Largo

Rekonstruiert und ergänzt von Helmut Eder

7

14

Allegro comodo

18 **3** Trbne ten.

25

30

35

40

45

50

56

BENEDICTUS

T. 1-106 tacet

107 **Allegro comodo** Ob. Rekonstruiert und ergänzt von Helmut Eder

110

116